

Annual Report

2016

PROTECTING OUR LOWCOUNTRY SINCE 1971

BEAUFORT COUNTY



OPEN
LAND
TRUST



2016 BOARD
OF DIRECTORS

- Trish Irwin
PRESIDENT
- Garrett Wreden
VICE-PRESIDENT
- Beek Webb
SECRETARY
- Einar Trosdal
TREASURER
- Patricia Anne Denkler
- Alison Guilloud
- Hampton Long
- Dean Moss
- Katie Phifer
- Alex Shuford
- Denise Sullivan
- John Trask III
- FOUNDING TRUSTEES
- Marguerite Broz
- John M. Trask Jr.
- Betty Waskiewicz

BCOLT STAFF

- Cindy Baysden
EXECUTIVE DIRECTOR
- Lisa Lord
DIRECTOR OF CONSERVATION
- Debbie Quirin
ADMINISTRATIVE ASSISTANT
- Glenn Stanford
STEWARDSHIP

Letter from the Executive Director

BCOLT Proud Part of Growing Network

At a time of political change, one thing is clear and consistent: Americans strongly support saving the open spaces they love. Since 1971, BCOLT has been doing that for the people of the Lowcountry. And since February, 2016 it has been doing so as an accredited land trust. Today, BCOLT is proud to welcome an additional 15 land trusts into the growing network of accredited land trusts across the nation that have proven their commitment to professional excellence and to maintaining the public's trust in their work.

Accreditation demonstrates BCOLT's commitment to permanent land conservation in Beaufort County and the surrounding area. We are a stronger organization for having gone through the rigorous accreditation program. Our strength means special places such as Lemon Island and Factory Creek Park will be protected forever, making Beaufort County an even greater place for us and our children.

BCOLT had to provide extensive documentation and undergo a comprehensive review as part of its accreditation application. The Land Trust Accreditation Commission awarded accreditation, signifying its confidence that BCOLT's land will be protected forever. Almost 20 million acres of farms, forests and natural areas vital to healthy communities in the U.S. are now permanently conserved by accredited land trusts.

BCOLT was founded over 45 years ago by concerned citizens who wanted to protect the scenic open vistas that are so special to Beaufort. To date we have protected over 23,000 acres of land that includes farmland and family lands in the Lowcountry. We have also partnered with the City of Beaufort and Beaufort County to create parks such as Battery Creek Park on Boundary Street between Applebee's and Battery Saxon Park.

"Accredited land trusts such as BCOLT are united behind strong ethical standards ensuring the places people love will be conserved forever," says Tammara Van Ryn, executive director of the Accreditation Commission. This network of 1,363 land trusts across the United States has demonstrated sound finances, ethical conduct, responsible governance, and lasting stewardship.

We thank you, our faithful members, for supporting BCOLT as we continue our work to preserve the Lowcountry landscape!

Cindy Baysden



Moving to the new office located at 124 Lady's Island Drive on June 12, 2017.

Birds of Prey



We thank Board Member Alison Guilloud and her husband, veterinarian Dr. Mark Guilloud for arranging a "Birds of Prey" demonstration for new Open Land Trust members at the athletic field at Beaufort Academy on March 25th.

The mission of the Birds of Prey Center in Awendaw is to identify and address vital environmental issues by providing medical care to injured birds of prey and shorebirds, and through educational research and conservation initiatives.

Bird of prey or predatory bird, also known as raptors, refers to several species of birds that hunt and feed on rodents and other small animals. The term raptor is derived from the Latin word rapere, meaning to seize or take by force.



"As growers, we look at our native soil and climate patterns to plant crops that compliment the natural environment established thousands of years ago."



Angela O'Neal

Blueberries Look for delicious Coosaw Farms blueberries at our local grocery markets!

The Open Land Trust holds a conservation easement on 149 acres on St. Helena Island owned by Bradley O'Neal of Coosaw Farms. The easement ensures that the land will never be developed but will continue to be used for agriculture. At the present time the fields are planted in blueberries. Angela O'Neal of Coosaw Farms has written the following about growing blueberries:

As growers, we look at our native soil and climate patterns to plant crops that compliment the natural environment established thousands of years ago. On St. Helena Island we have found perfection for growing Southern Highbush blueberries. The acreage is on an insulated peninsula surrounded by meandering tidal creeks, thick black pluff mud and ancient marsh. The area has its own microclimate, often averaging 6 to 10 degrees warmer than our main farm in Fairfax, South Carolina (an hour inland). This additional warmth translates into a natural protection from cold weather during bloom, pollination and fruit set.

The second ideal condition is the soil. There are rare pockets of a spodic sand called Leon strung along the Carolina Bays and coastlines of north Florida, Georgia and the Carolinas. Leon is the most ideal soil type for growing Southern Highbush blueberries and is unique only to this specific variety. Rabbiteye for example, cannot tolerate Leon series soil.

The genius of Leon is in its three layers working in symphony for the Southern Highbush plant. The dark speckled sandy topsoil is naturally very high in organic matter. The second layer is a gray/white sand that allows optimal drainage. Oxygen is able to quickly reenter the root zone after watering. Leon's third layer, a chocolate hard pan, slows drainage so plants maintain a stable moisture level without drying. Sustainability is fully optimized with the air, soil and water on St. Helena Island. The warm microclimate protects the blueberries from frost in most seasons. The soil composition allows optimal growing without excessive watering. Recognizing this extraordinary convergence of elements, we're enabling nature to cultivate an exceptional blueberry at Coosaw Farms.



Brad and Christie O'Neal with their children Tyler, Sanders, and Gibson

New Board Members



DEAN MOSS is the former General Manager of the Beaufort Jasper Water and Sewer Authority. He retired in 2011 after holding that position for 25 years. He has previously served as a member of the South Carolina Water Law Review Committee and as a member of the Board of Trustees of the national Water Research Foundation. He is the Governor's appointee to and Chairman of the Savannah River Maritime Commission. He is also Chairman of the Board of the Port Royal Sound Foundation. Dean has a long history with the Open Land Trust having served as its President for over six years in the past. We are happy to welcome him back to the Board.



KATIE CUPPIA PHIFER grew up in Beaufort and settled back in the Lowcountry after graduating from the University of South Carolina with a Bachelor of Science degree in Finance. Katie is a Financial Advisor and Certified Financial Planner with the Bezilla Kinney Wealth Management Group of Wells Fargo Advisors. As a native of Beaufort, it has always been important to Katie to give back to her home town. In addition to joining the Board of OLT she has volunteered with the Junior Service League of Beaufort, Thumbs Up, and the United Way of the Lowcountry. She and her husband, Matt, have a daughter and in her spare time Katie enjoys spending time with family on the river and at the beach.

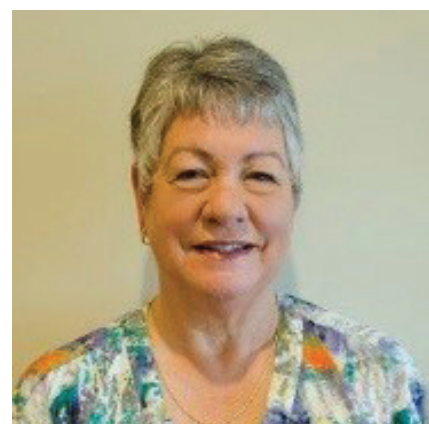

DENISE SULLIVAN retired from the commercial printing business in Maryland and moved to Beaufort with her husband in 2009. She spent most of her adult life in Anderson, SC where she was Vice President and Director of Advertising and Marketing, Publisher of the Oconee Leader and Shopping Guide. She has been very involved in her community on Dataw Island having served, most recently, as President of the Dataw Island Owners Association. She is also a member of the Beaufort County Rural and Critical Lands Commission and Vice Chair of the Lowcountry Habitat for Humanity affiliate. Denise and her husband have four children and five grandchildren. OLT is pleased that she is bringing her business experience to the Finance Committee.

Burris Family

The Burris Family donated a bargain sale conservation easement on a 563.4 acre portion of their property Cypress Bay, known as the Gopher Woods tract. The Burris's purchased the original 95-acre Cypress Bay tract in 1986. Since that time, they have purchased over 2,500 contiguous acres, most of which have been placed in conservation easements with the Beaufort County Open Land Trust. The property is nationally recognized for exceptional forestry, wildlife management and conservation. Gopher Woods is excellently managed as a working forest, wildlife habitat, and an outdoor recreational property. The property is located within the Lower Coosawhatchie River watershed in Hampton County.

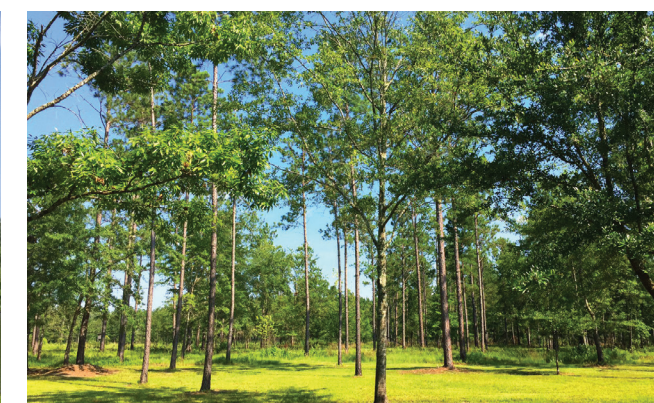



Edwin and Sue Olsen generously donated a 10-acre conservation easement on a portion of their Okatie River property. The remaining 109 acres were purchased through the Rural and Critical Lands Preservation Program, protecting a grand total of 119 acres from commercial and residential development. The property contains mature mixed-hardwood pine forest, maritime forest, and salt marsh that provides abundant habitat for many important species of wildlife including bald eagles, osprey, wading birds, and migratory songbirds. This unique property with over 11,000 linear feet of frontage on the Okatie River and Malind Creek, is the origination site for one of the headwaters of the Okatie River. The conservation of the Olsen's land will continue to protect the water quality of the Okatie River into the future.



Glenn Stanford

As the holder of conservation easements, one of our responsibilities is annual monitoring and inspection of the property subject to the easement. Currently we have a contract with Glenn Stanford, who owns Conservation Consulting Company, to conduct these inspections. Glenn, a resident of Beaufort County since 2006, is a retired lawyer who moved to the Lowcountry, fell in love with the area and started a new career. He became part of the team charged with finding land in the County that fit the goals of the Beaufort County Rural and Critical Lands program. In that role he contacted landowners, negotiated terms of the proposed easements, drafted terms of the easements, and helped bring them to closing. Glenn is already familiar with quite a few of our properties since many of the easements held by the Open Land Trust came from the County program. Conservation Consulting Company is now inspecting our conservation easements to assure compliance and continued protection of the land.



BENEFACTOR \$5000 +

Anonymous
Mrs. Bailey W. Symington

PATRON \$2500 +

The Honorable William D. Keyserling and family
Harriet & Herbert Keyserling Endowment Coastal Community Foundation of SC
Mrs. Karin McCormick

SUSTAINER \$1000 +

Mr. and Mrs. Howell Beach
Mr. Daniel W. Bonne, III
Dan and Merrie Boone Foundation
Mr. and Mrs. C. Austin Buck
The Helen R. Buck Foundation
Mr. and Mrs. J. Sheldon Clark
Mr. and Mrs. Sloan Cooper
Mr. and Mrs. Joseph B. Credle
Mr. and Mrs. James M. Crower
Mr. and Mrs. Emmett Davis
Davis Family Foundation, Inc.
Mr. and Mrs. Martin G. Dudley
Mr. Hugh Gouldthorpe
and Ms. Nelle Pender
Mr. and Mrs. Charles Hinnant
Mr. and Mrs. J. Paul Jones
Mr. and Mrs. David Kelly
Mr. and Mrs. James E. Kistler
James E. and Anne B. Kistler Charitable Trust
Mr. Stephen C. Leverton
Dr. and Mrs. Philip Livingston
Mr. and Mrs. William Lowndes, III
Mr. and Mrs. Thomas R. Maier
Mrs. Edward C. Mitchell, Jr.
Mr. and Mrs. Boulton D. Mohr
Mr. and Mrs. Alan A. Moses
Joanne and Alan Moses Fund
Professor and Mrs. Dennis R. Nolan
The Dennis R. and Frances H. Nolan Charitable Trust
Ms. Susannah O'Brien
Mr. and Mrs. Richard R. Schmaltz
Mr. and Mrs. William H. Sullivan
Mr. and Mrs. Stuart Tenney
Matching Fund H. L. Thompson, Jr. Family Foundation
Mr. and Mrs. R. E. Thorpe, Jr.
Mr. and Mrs. John M. Trask Jr.
Mr. Einar S. Trosdal, III
Mr. and Mrs. Ronald Walsworth
Mr. and Mrs. Charlie Webb
Mr. and Mrs. Albert D. Wood

SPONSOR \$500 +

Anonymous
Ms. Ann R. Baruch
Ms. Alexis Bomar
Mr. and Mrs. William Chatfield
Mr. Richard L. Childs
Mr. and Mrs. John Cooney
Ms. Judy Cunningham
Ms. Rebecca R. Davenport
Mr. and Mrs. H. Laurance Fuller
Mr. and Mrs. David R. Gassaway
Mr. and Mrs. George Hauptstein
Mr. and Mrs. John Haynie
Mr. and Mrs. Conway G. Ivy
Mr. Ed Leary
and Ms. Mary McCarthy
Mr. and Mrs. Paul Lehner
Ellis-Lehner Fund
Mr. and Mrs. Craig Leister
Mr. Hampton H. Long
and Dr. Jessica E. Rockwell-Long
Mr. William D. Moss
and Ms. Wendy T. Zara
Mrs. Pamela V. Oliver
Mr. and Mrs. John E. Stefan
Mr. and Mrs. Troy Shaver, Jr.
Mr. and Mrs. Thomas W. Thomas
Dr. and Mrs. David T. Uehling
Mr. Alan Ulmer, III
Mrs. Stanley E. Waskiewicz
Mr. John Wigington
and Ms. Frances Worthy

CONTRIBUTOR \$250 +

Anonymous
Mr. and Mrs. Leonard F. Allen
Mr. and Mrs. Colden R. Battey, Jr.
Dr. and Mrs. J. Frank Biggers
Dr. and Mrs. Eric Bartley Billig
Mr. and Mrs. Jackson D. Brown
Mr. and Mrs. Thomas H. Cable, Jr.
Mr. Thomas W. L. Cameron
Mr. James F. Cavanaugh
Mr. and Mrs. James J. Chaffin, Jr.
Mr. Nelson H. Coar
Mr. and Mrs. Michael Cooper
Mike and Kathy Cooper Charitable Fund within the Community Foundation of the Lowcountry
Ms. Christine M. Demosthenes
Mr. and Mrs. William Evans
Mr. and Mrs. Robert L. Freeman
Mr. and Mrs. Kinney M. Gause
Mr. Dennis Graves
and Ms. Holly Hook
Dr. and Mrs. Gene W. Grace
Dr. and Mrs. John W. Gray
Mr. and Mrs. Richard L. Gray, Sr.
Mr. and Mrs. Jack Green Shields
Mr. Thomas Grimes

Dr. and Mrs. F. Mark Guilloud
Mr. and Mrs. C. J. Hammet, Sr.
Ms. Katharine M. Hartley
Ms. Connie G. Haskell
Mrs. William H. Hays, III
Mr. and Mrs. Henry C. Hirsch
Mr. and Mrs. Van Corbitt Irwin
Mr. and Mrs. Joseph M. Jennings
Mr. Matthew R. Kiefer
and Ms. Karen L. Goldman
Dr. and Mrs. Don King
Ms. Katherine Kinghorn
Mr. and Mrs. Lincoln Kinnicutt
Mr. and Mrs. Rick Kurz
Mr. and Mrs. Montague T. Laffitte
Ms. Robin Leverton
Mr. and Mrs. Raynor B. Lotton
Mr. and Mrs. Charles Manker
Mr. and Mrs. Earl McMillen, III
Dr. and Mrs. Michael G. McShane
Mr. J. Thomas Mikell
Mr. and Mrs. Thomas Mistler
Mistler Family Foundation
Mr. and Mrs. Richard H. Mosse
Mr. and Mrs. Arthur J. Namerow
Mr. and Mrs. John R. Neison, III
Mr. and Mrs. Merritt Patterson
Mrs. Nancy Rutledge Pogue
Mr. and Mrs. Robert Price
Mr. and Mrs. Brock Rowley
Mr. Steven A. Rugo
and Ms. Laura De Frise
Mr. and Mrs. Andrew Scallan
Mr. and Mrs. Edwin F. Scheetz, Jr.
Mr. and Mrs. Stephen L. Schein
Mr. and Mrs. Alex Shuford
Ms. Catherine Silver
Mr. John Staelin
and Ms. Elizabeth Locke
Ms. Christine L. Stanley
Mrs. Patricia C. Stewart
Mr. Charles Tarver
Mr. William B. Ten Eyck
Mrs. David and Cathleen Tuley
Mr. Fred Wallace
Mr. and Mrs. Beekman Webb
Mr. and Mrs. David A. Westerlund
Mrs. Emily C. Winburn
Mr. Garrett Wreden
Ms. Julie A. Zachowski

SUPPORTER \$100 +

Anonymous(5)
Mr. John A. Allen
and Ms. Patricia Underwood
Dr. and Mrs. Alex F. Althausen
Ms. Karen Anderson
Mr. and Mrs. W. Swinton Anderson
Mr. and Mrs. Timothy Andrepoint
Mr. and Mrs. Travis Lee Avant
Mr. and Mrs. Dennis Bailey

Ms. Amy Baker
Ms. Helen Baker
Lt. Gen. and Mrs. John L. Ballantyne
Mrs. Roger H. Banner
Mrs. Barbara J. Banus
Lt. Col. and Mrs. John E. Barber
Mr. and Mrs. E. T. Baysden, Jr.
Mr. Frank Biermann
and Ms. Beverley Porter
Mr. and Mrs. James A. Blickle
Mr. and Mrs. Samuel Bluntzer
Dr. and Mrs. William E. Boblick, Jr.
Mr. and Mrs. Terry Borgert
Mr. and Mrs. Harold J. Bowen, III
Ms. Stacie Brague
Mr. Richard Brooks
and Ms. Brenda Little
Mr. and Mrs. Kenneth Burns
Mr. and Mrs. Joseph H. Burt
Dr. and Mrs. Michael G. McShane
Mrs. Elizabeth G. Caldwell
Ms. Angie Y. Calhoun
Mr. and Mrs. Christopher Campbell
Mr. and Mrs. Richard Carling
Mr. and Mrs. Charles T. Carney
Mr. and Mrs. William R. Carpenter
Mr. Charles W. Carson, Jr.
Ms. Sondra Catts
Mr. and Mrs. Sam Chesnutt
Mr. and Mrs. Frank Chmelik
Mr. Jim Cochrane
Mrs. Lois B. Cochrane
Mrs. Brad and Cindy Collins
Mr. and Mrs. Roger A. Comes
McKay/Comes Charitable Fund within the Community Foundation of the Lowcountry
Mrs. Phyllis Conrad
Mr. and Mrs. Ron Converse
Mr. and Mrs. Charles Cooke, III
Mr. and Mrs. Ben Coppage
Mr. and Mrs. Frank E. Coslick
Mr. and Mrs. Wayne Cousar
Mr. and Mrs. John K. Cowperthwaite, Jr.
Mr. and Mrs. Hank Cram
Mr. and Mrs. Tom Crews
Mrs. Thomas E. Crocker
Mr. and Mrs. David M. Crowley
Capt. C. Dean Cullison
Mr. Nelson Danish
Mr. Nicholas Davidson
Mr. and Mrs. Ron Davis
Ms. Patricia A. Deer
Mr. Robert L. Deloach
Dr. and Mrs. F. Carl Derrick
Mrs. Susan Dickey
Dr. and Mrs. Earl D. Dietz
Mrs. Barbara J. Dittmer
Mr. and Mrs. James J. Doherty
Mr. Raymond Dominick, III
Mr. G. Geddes Dowling, III
Mr. Ken Driggers
and Ms. Sheryl Melioli

2016 Open Land Trust

Members & Supporters

Mrs. Marvin H. Dukes, Jr.
Mr. and Mrs. Charles E. Dunlap
Mr. and Mrs. Gregory Dyson
Mr. and Mrs. Bill Elliott
Mrs. Renea Eshleman
Mr. and Mrs. David Easton
Mr. Philip Fairbanks
and Ms. Dale Friedman
Mr. and Mrs. Michael D. Frederick
Dr. and Mrs. Michael Fritz
Mr. and Mrs. Charles Gleason
Mr. and Mrs. Mike Garcia
Mrs. Alice C. Glawson
Mrs. Dot Gnan
Mr. and Mrs. Bob Goldman
Mr. and Mrs. Charles Goodwin
Mr. and Mrs. John Goss
Mr. and Mrs. Thomas S. Gozdecki, Jr.
Mr. and Mrs. David F. Grady
Dr. Bryan Green
Mr. and Mrs. E. Mitchell Griffith
Mr. and Mrs. James A. Grimsley
Mr. and Mrs. Stephen A. Guida
Mrs. E. A. Gunderson
Mr. and Mrs. Walter Gunter
Mr. and Mrs. Sterling Hall
Mr. and Mrs. Owen K. Hand
Mr. John Harris
Mr. J. Harry Haslam, Jr.
Mr. and Mrs. Albert B. Hefner, Jr.
Mr. and Mrs. DeWitt Helm
Ms. Lesley Hendricks
Mr. D. J. Henry
and Ms. Mary Trask
Mr. Fred B. Herrmann
Mr. and Mrs. Robert J. Hester
Mr. Dean J. Hewitt
Mr. and Mrs. Edward V. Hill
Mr. Allan Hobgood
Mr. and Mrs. Ladson F. Howell
Mr. and Mrs. David L. Huguenin
Mr. Kent Huie
Mr. and Mrs. Peter J. Hussey
Mr. and Mrs. Henry Jackson
Mr. and Mrs. Keith Jennings
Mr. and Mrs. J. Richard Johnson
Ms. Deborah S. Johnson
Mr. Edward Kawczynski
Mr. and Mrs. William J. Kennedy, III
Mr. and Mrs. Anderson M. Kinghorn, Jr.
Mr. and Mrs. Michael I. Kling
Mr. and Mrs. Matt Kovalcik
Col. and Mrs. William E. Krebs
Mrs. Donice A. Krepps
Dr. and Mrs. H. Lucius Laffitte, Jr.
Mr. Charles G. Lane
Mrs. James H. Leach
Ms. Beatrice Brickell Lee
Mrs. Patricia K. Leonard
Mr. and Mrs. Edward M. Like
Mr. and Mrs. Lewis M. Little, Jr.
Mr. and Mrs. T. Michael Long
Mr. and Mrs. John M. Lord, Jr.

Mr. and Mrs. William Lowndes, IV
Mr. and Mrs. Michael Mackewich
Mrs. Cheryl Mansson
Mr. and Mrs. James L. Marks, III
Ms. Gale B. Marrone
RADM and Mrs. Peter W. Marzluff
Dr. and Mrs. W. Brem Mayer, Jr.
Mr. and Mrs. Gary Mazzie
Mr. John McCarter
Matching Funds GE Foundation
Mr. and Mrs. Pat F. McGarity
Mr. and Mrs. Guy P. McSweeney
Mr. and Mrs. Phillip D. Meeker
Mr. David C. Meilander
and Ms. Ellen Whitlock
Ms. Kay E. Merrill
Mr. and Mrs. Steve Meyer
Dr. and Mrs. William A. Miller
Mr. and Mrs. David F. Mix
Mr. William Mock
Mr. and Mrs. Allen A. Montgomery
Mr. and Mrs. John W. Morgan, III
Mr. Mills Lane Morrison
Mr. Phillip Morton
Ms. Alice Beddingfield Moss
Dr. Luegina Mounfield
Mr. and Mrs. Michael P. Murphy
Mr. and Mrs. David E. Murray
Ms. Nancy Neal
Mr. and Mrs. Bill W. Nettles, III
Mr. and Mrs. Robert L. Newbert
Mr. and Mrs. William R. Nicol
Mr. James P. O'Connor
Mr. and Mrs. Thomas Oelschlager
Mr. and Mrs. Victor C. Otley, Jr.
Mr. and Mrs. Willard Outlaw
Ms. Patricia R. Parker
Dr. and Mrs. John C. Passeggio
Mr. and Mrs. John R. Perrill
Ms. Barbara Price
Mrs. Wyatt B. Pringle, Sr.
Mr. and Mrs. Dennis K. Quirin
Mrs. Sarah B. Rabinowitz
Mrs. Jerry H. Reeves, III
Mrs. Gretchen Reibold
Ms. Anne M. Roberts
Mr. William C. Robinson
Ms. Patricia Ross
Mr. J. Wood Rutter
Mr. and Mrs. Robert R. Sadlier
Mr. and Mrs. Daryll J. Samples
Mr. and Mrs. Matt Kovalcik
Dr. and Mrs. G. Heath Simmons
Ms. Catherine Simmons
Mr. and Mrs. Thomas P Skiba
Hon. Gerald M. Smith
The Rev. and Mrs. Roger W. Smith
Ms. Cheryl A. Steele
Mr. Jackson N. Steele
Mr. and Mrs. Rolland Stemland
Mr. Barry Strauss
Mr. and Mrs. David B. Summerall
Mr. and Mrs. Lewis Tabb

Mr. and Mrs. Thomas J. Tisch
Mr. and Mrs. Neil W. Trask, Jr.
Mrs. Leith P. Trask
Mr. and Mrs. Barry Trevor
Mrs. and Mr. Matt Trumps
Mr. Alan A. Ulmer, Jr.
Mr. and Mrs. Richard Vanderwarker
Mr. and Mrs. Cecil E. Viverette, Jr.
Mr. and Mrs. Jerry S. Voight
Mr. and Mrs. Bruce Wager
Mrs. Catherine Latimore-Walldorf
Mr. and Mrs. O. C. Welch, III
Mr. and Mrs. David Wendorf
Lt Col. and Mrs. James M. Williams
Mrs. Kathy Cosgrove
Mrs. Victoria Woodhead
Mr. and Mrs. Edgar L. Woods
Mrs. Betsy Younger

MEMBER \$35 +

Mrs. Opal Duke Abbink
Mr. and Mrs. Louis Ackerman
Mr. Jeff Adolphsen
and Ms. Juliana Hoekstra
Ms. Carol Akers
Dr. and Mrs. Robert F. Allen
Mr. and Mrs. Donald J. Altman
Ms. Wendy L. Anstaett
Mr. and Mrs. Guy Apicella
Mr. Reed Armstrong
Mr. Jon Astor
Ms. Laura A. Badger
Mr. and Mrs. John C. Baggette
Mr. and Mrs. Ronald C. Bailey
Ms. Laura G. Baker
Mr. and Mrs. Ralph Baldwin
Mrs. Anne G. Bander
Mr. and Mrs. A. Parker Barnes, Jr.
Mr. and Mrs. Rod Bartlett
Ms. Barbara Barrett
Mr. & Mrs. William Barrett Jr.
Mr. John Beaucaire
and Ms. Eileen Williams
Mr. and Mrs. Paul Beckler
Mr. Efrayim Ben-Avraham
Ms. Kathie Bennett
Mrs. Donna Berger
Ms. Betty E. Betz
Mr. and Mrs. Carl Bocek
Mr. and Mrs. Kenny Boggs
Mr. Andrew Bowden
Mrs. Eula Boylston
Mr. and Mrs. James Bradshaw
Ms. Joyce A. Braude
Mr. C. W. Browder III
Mr. and Mrs. Eric Brown
Ms. Lacy Bullard
Mr. and Mrs. Christopher Campbell
Mr. and Mrs. James L. Campbell
Ms. Paula Campbell
Mr. George P. Cannon
Dr. Carl J. Canzanelli

Mrs. Hope Cappelmann
Mr. and Mrs. Bob Carscaddon
Ms. Sandy Cartledge
Mrs. Anne F. Caughman
Ms. Lois P. Cavanagh
Ms. Bev Chambers
Mr. and Mrs. Richard Vanderwarker
Ms. Donna Chrisley
Mrs. E. Owen Clary
Mr. and Mrs. Aubrey W. Cochran
Mrs. Patricia S. Cole
Mrs. Thomas O. Coleman
Mrs. Sue Collins
Mr. and Mrs. John Cook
Ms. Kathy Cosgrove
Ms. Ann Craigmile
Dr. Linda Crescione
Mr. Philip E. Cromer
Ms. Sandy Crovo
Mr. and Mrs. P. Logan Crowther
Mr. and Mrs. Carroll L. Crowther
Mr. and Mrs. Charles L. Dalvini, Jr.
Mr. and Mrs. Ward Danielson
Ms. Carole A. Davidson
Mr. Gregory Davis
Mrs. Ralph Davis, Jr.
Mr. and Mrs. Douglas Didier
Mr. and Mrs. Henry X. Diercxsens
Ms. Catherine Dobbratz
Mr. and Mrs. Richard D. Donohue
Ms. Betsy Doughtie
Ms. Ellen Dounn
Mr. and Mrs. Marc B. Doyle
Ms. Melodi Duwell
Mr. and Mrs. Joseph T. Dyches, Sr.
Mr. and Mrs. Clarence M. Eidt, Jr.
Mr. and Mrs. Jim Elmore
Dr. Leon M. Ember
Mrs. Renea Eshleman
Mr. and Mrs. Rod Bartlett
Ms. Barbara Barrett
Mr. & Mrs. William Barrett Jr.
Mr. John Beaucaire
and Ms. Eileen Williams
Mr. and Mrs. Paul Beckler
Mr. Efrayim Ben-Avraham
Ms. Kathie Bennett
Mrs. Donna Berger
Ms. Betty E. Betz
Mr. and Mrs. Carl Bocek
Mr. and Mrs. Kenny Boggs
Mr. Andrew Bowden
Mrs. Eula Boylston
Mr. and Mrs. James Bradshaw
Ms. Joyce A. Braude
Mr. C. W. Browder III
Mr. and Mrs. Eric Brown
Ms. Lacy Bullard
Mr. and Mrs. Christopher Campbell
Mr. and Mrs. James L. Campbell
Ms. Paula Campbell
Mr. George P. Cannon
Dr. Carl J. Canzanelli

Mrs. Donald G. Hanna
Mrs. Russell Harley
Mrs. Dina Harper-Beard
Mrs. Annelore Harrell
Ms. Cappi Harrell
Rt. Rev. and Mrs. Alden M. Hathaway
Mr. and Mrs. George E. Heitman
Ms. Kathleen G. Henry
Ms. Sandra G. Hilligrass
Mr. and Mrs. Larry Hiltzik
Mr. and Mrs. Kenneth Hirsch
Mrs. Patricia Holsclaw
Mr. and Mrs. Donald L. Huber
Ms. Cindy Hudler
Mr. and Mrs. Greg Irving
Dr. and Mrs. Randall E. James
Mr. and Mrs. David B. Jennings
Mr. and Mrs. Russell Jeter
Mr. and Mrs. Joseph E. Jones
Mrs. J. Gwyn Jordan
Mr. Mark Jordan
Mr. and Mrs. Paul R. Jorgensen
Mrs. Adelaide Josselson
Mr. Lee Kamman
Ms. Laura Keenan
Mr. Christopher Kerbaugh
Mr. and Mrs. Rick Keup
Ms. Elizabeth Key
Ms. Katy Kilgore
Ms. Molly Kingma
Mrs. Barbara Kingsbury
Mr. and Mrs. Christian Koppernaes
Mr. and Mrs. Ray Kneisel
Ms. Marilyn Koerber
Dr. and Mrs. Charles Kresch
Ms. Bonnie Krstolic
Mr. and Mrs. Arthur A. Lamas
Ms. Michele Lami
Mr. and Mrs. John Lancto
Ms. Diane Laughlin
Ms. Linda Laughlin
Mrs. Nancy H. Law
Mr. and Mrs. Richard W. Ledwith
Mrs. Jeanne R. Lee
Mr. and Mrs. Lewis B. Leopard
Mrs. May J. Lepionka
Mr. and Mrs. Daniel C. Lesesne, Jr.
Mrs. Colleen Rohan
Ms. Brenda Lieberman
Mrs. and Mrs. Shannon Lindsay
Mr. and Mrs. Terry M. Lurtz
Mr. and Mrs. Paul Mannheim
Ms. Cheryl Marlowe
Ms. Peggy Mathis
Mr. and Mrs. Patrick L. Matlock
Mr. and Mrs. Richard Maurer
Ms. Pamala Maxim
Mrs. Margaret Maxwell
Ms. Sally Mayse
Mrs. Kathy McCaskey
Mr. and Mrs. Robert W. McEldowney III
Ms. Lura McIntosh
Mr. and Mrs. Claude McLeod, Jr.

Mrs. Lila N. Meeks
Mr. and Mrs. Paul J. Michau
Mrs. Joanne Miller
Mr. and Mrs. Terry Mitchell
Ms. Jennifer Moneagle
Mr. and Mrs. Robert C. Montgomery
Mr. and Mrs. John R. Neison, III
Mr. and Mrs. Robert L. Newbert
Ms. Tina J. Novit
Mr. Paul Nurnberg
and Ms. Libby Anderson
Ms. Annette Oleszczuk
Mr. and Mrs. Thomas H. Oliver
Ms. Anna O'Quinn
Ms. Ellen Osmanski
Mr. Norman F. Owens
Ms. Patricia Pacella
Mr. and Mrs. G. William Paddock
Mr. Wayne Pannullo
Mrs. Milton Parker, III
Mr. Guy Paschal
and Ms. Cheryl Lopanik
Mr. and Mrs. Peter R. Pearks
Mr. and Mrs. Hoyt Peckham
Mr. C. Vernon Peers
Mr. and Mrs. William R. Peterson
Mr. and Mrs. Dan Pierce
Mrs. Mary Jane R. Pike
Mr. and Mrs. Joel Pisano
Mr. and Mrs. Richard Pollitzer
Ms. Linda Randazzo
Ms. Karen Reed
Mr. Evan Reese
Mr. and Mrs. Henry Reich
Ms. Arlene Reid
Ms. Tracey Reidy
Ms. Laura A. Richardson
Mr. F. J. Riddle, Jr.
Mr. Daniel P. Riedel
and Ms. Susan M. Taylor
Ms. Kristy Rinaca
Mr. and Mrs. William T. Robinson
Mrs. Edith Rodgers
Mrs. Colleen Rohan
Mr. and Mrs. Peter Rohr
Mr. and Mrs. Noah Rosenstein
Capt. and Mrs. E. M. Russell, Jr.
Mrs. T. Reeve Sams
Mr. and Mrs. Ross M. Sanders, Jr.
Mrs. Patricia Schad
Mr. and Mrs. John Schafer
Mr. and Mrs. Timothy D. Schiewe
Mr. and Mrs. David Schmidt
Mrs. Kay Schoenherr
Col. and Mrs. Charles W. Schreiner, Jr.
Ms. Sharon Seigler
Mr. and Mrs. William Severns
Mr. and Mrs. Richard Seymour
Mr. and Mrs. Richard L. Shealy

Mr. Steven Shockley
Mrs. Linda Silver
Mr. and Mrs. Edward Simmer
Ms. Willa Simpson
Mr. and Mrs. Chris Skrip
Mrs. Anne Smith
Mrs. John Gettys Smith
Mr. and Mrs. Jim Smith
Ms. Maureen Smith
Ms. Lois Smithson
Mr. and Mrs. Theodore S. Snyder
Mr. and Mrs. D. Paul Sommerville
Mr. Donald L. Starkey
Mrs. Regina Steeneck
Mr. and Mrs. Edward C. Stephan, Jr.
Mrs. Charles W. Stockell
Ms. Nicole Streetman
Mr. and Mrs. Rollie Stemland
Mr. John Strother
and Ms. Kathy Barr
Mr. and Mrs. Nigel Stroud
Ms. Sandra Stuart
Ms. Denise L. Sullivan
Dr. and Mrs. David M. Taub
Ms. Megan Taylor
Mr. and Mrs. Jacques S. Theriot
Ms. Vicky Thompson
Mr. and Mrs. Michael Todd
Mr. and Mrs. Blair Torrey
Mr. John Trask, III
Ms. Kitty Trice
Dr. and Mrs. J. A. Trochet
Mr. and Mrs. Peter F. Tummillo
Ms. Pat VonHarten
Ms. Jeanne G. Wasson
Mr. Larry Watkins
Ms. Lolita T. Watson
Ms. Bruton Watt
Mr. and Mrs. Robert H. Welborn
Mr. and Mrs. Henry West
Mr. and Mrs. George Westerfield
Mrs. Tammy Westerman
Mrs. Barbara Wiggins
Mr. and Mrs. Richard C. Wightman
Ms. Julie Williams
Ms. Susan Williams
Mr. and Mrs. Gregory A. Wilson
Mr. and Mrs. Randall S. Yanker
Mr. William P. Yergens

BUSINESS & COMMUNITY SUPPORTERS

Anonymous
303 Associates
American Forest
American Timberlands Company
Red Bluff Tract, LLC
Anderson & Brown, LLC
Atlantic Asphalt Company
Carolina Cider Co & Superior Coffee
Catering by Debbi Covington

Christi Clark Photography
Historic Beaufort Foundation
Howell Gibson & Hughes
Lady's Island Garden Club
Montgomery Architecture & Planning
Palmetto Shore Management
Palmetto State Bank
SC Conservation Exchange
W. H. McLeod & Son

GRANTS

Coastal Community Foundation
Of South Carolina
Gaylord & Dorothy Donnelley
Foundation

SPECIAL GIFTS \$50,000

Anonymous

MEMORIALS

Allison Battey Marshall
Dot Gnan
Reverend Robert Cuttino
Dot Gnan
Thomas R. Garrett
Dot Gnan
David W. Lee
Beatrice B Lee
Annie Laurie Mixon
Dot Gnan
Milton Parker
Cindy and Tommy Baysden
Noel Seeburg
Patricia and Colden Battey
Thomas Lemann
Willie Scheper
Cindy and Tommy Baysden
Caroline and John Trask Jr.
Polly Swenson
Caroline and John Trask Jr.
Carl Yeager
Dot Gnan

IN HONOR OF

Sissy Kinghorn
Mr. and Mrs. James A. Kinghorn
Ed Neunlist
Sarah Gabler
Mr. and Mrs. Michael Whitehead
Mr. and Mrs. James A. Kinghorn
Frances Worthy
Caroline DeCosimo



 Address Services Requested

Non-Profit
Organization
U.S. Postage
PAID
Beaufort, SC
Permit No. 75

P.O. Box 75
Beaufort, SC 29901
Office (843) 521-2175
Fax (843) 521-1946
info@openlandtrust.com
www.openlandtrust.org



Look for our
classic cookbook
at local retailers
or call the office.
\$20.00

Annual Meeting

The Open Land Trust welcomed Dr. Rodell Lawrence, Executive Director of Penn Center, as speaker at the 46th Annual Meeting. Dr. Lawrence announced that Penn Center is a part of the new Reconstruction Era National Monument that was established as a unit of the National Park Service by Presidential Proclamation on January 12, 2017 in recognition of the role Beaufort County played in shaping the historic period of Reconstruction. The national monument protects and interprets historic buildings and landscapes in Beaufort, St. Helena Island and Port Royal. Dr. Lawrence plans to shape Penn Center's future by setting a framework for its sustainability; preserving the unique history, culture and environment of the Sea Islands and by sharing Penn Center's resources locally, nationally and internationally.



Geni Flowers-Buquet, Patsy Hand, Stuart Heath



Lisa Lord and Dr. Rodell Lawrence

